

Kelsey MacDonald

Height: 5' 11" | Hair: Brunette | Eyes: Brown | Voice: Soprano/Belt
Local Hire: New York City, Chicago, Atlanta

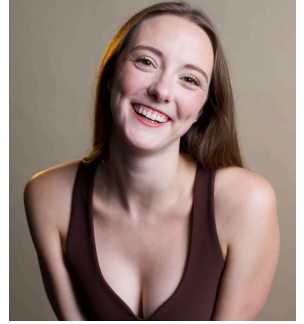

REGIONAL THEATRE

The Drowsy Chaperone
(Upcoming)

Janet Van de Graaff

Theo Ubique Theatre
Dir. Walter Stearns

Anything Goes

Ensemble
u/s Reno (performed), u/s Angels (performed)

Porchlight Music Theatre
Dir. Michael Webber, Chor. Tammy Mader

The Producers

Ulla

Music Theatre Works
Dir. Walter Stearns

Mamma Mia!

Ensemble
u/s Tanya

New Bedford Festival Theatre
Dir. Jennifer Swiderski

Uptown Books

Max

AMT Theater
Dir. Adrian Miranda

Heathers: The Musical

Ms. Fleming

Boston Center for the Arts

EDUCATIONAL THEATRE

Shrek

Princess Fiona

Boston Conservatory at Berklee
Dir. Laura Marie Duncan

The Wolves

#2

Earthstone Theatre Company

Metamorphoses

Hunger

Boston Conservatory at Berklee
Dir. Theresa Lang

EDUCATION

Boston Conservatory at Berklee - BFA Musical Theater, Songwriting Emphasis

Acting: Igor Golyak, Jennie Israel, Marcus Giamatti, Kate Amory, Chris Webb

Voice: Dr. Marilyn Bulli, Bryn Austin, Ashleigh Reade

Musical Theater Repertoire: Cathy Rand, Paul Daigneault

Dance: Michelle Chassé, Larry Sousa, Aaron Tolson, Tommy Coye, Danny Pelzig, Russell Clarke

SPECIAL SKILLS

RP Dialect, Australian Dialect, Advanced Guitar, Songwriting, Intermediate Piano, Monkey Noise, Police Siren, Swimming, Volleyball, Conversational French, Driver's License, Valid Passport

	FSE Agents - Theater Department Arbender Robinson	For Bookings, Contact: Arbender Robinson arbender@fsetalent.com 213-531-0547 x 714	For Auditions, Contact: FSE Admin Team admin@fsetalent.com
---	--	---	--